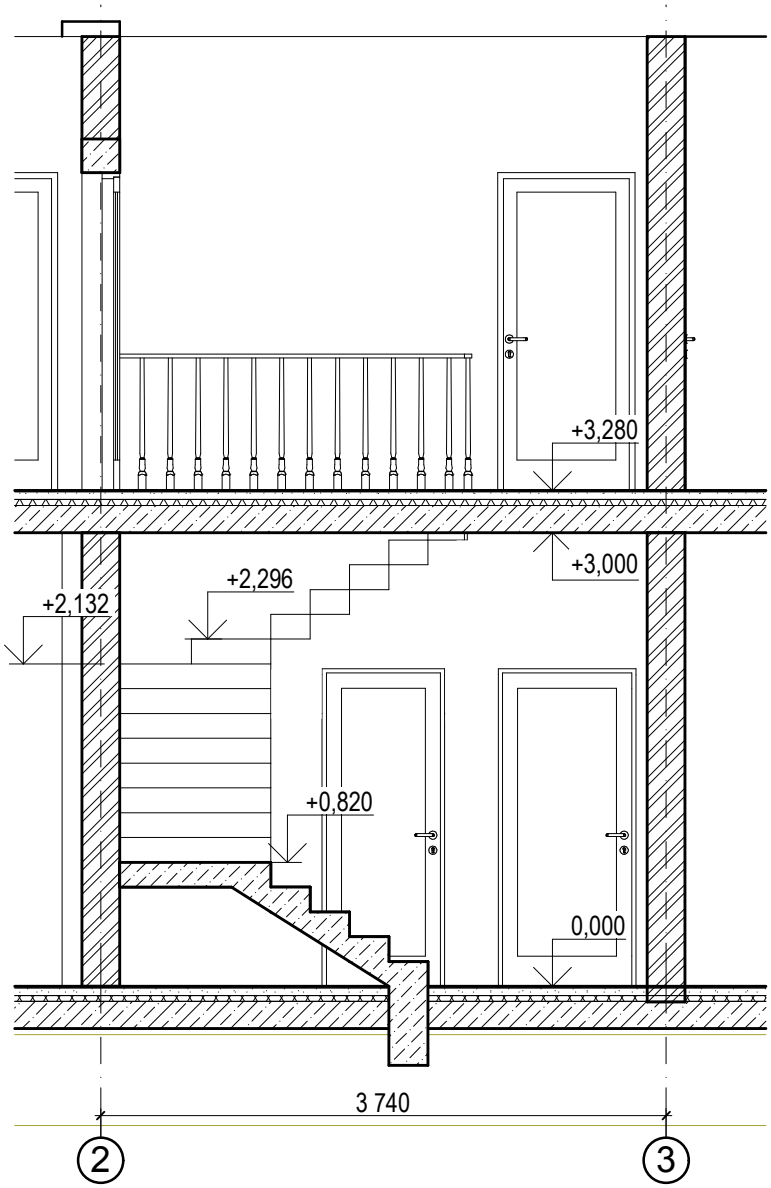
+3,280
+3,000
+2,296
+2,132
+0,820
0,000
3 740
2
3

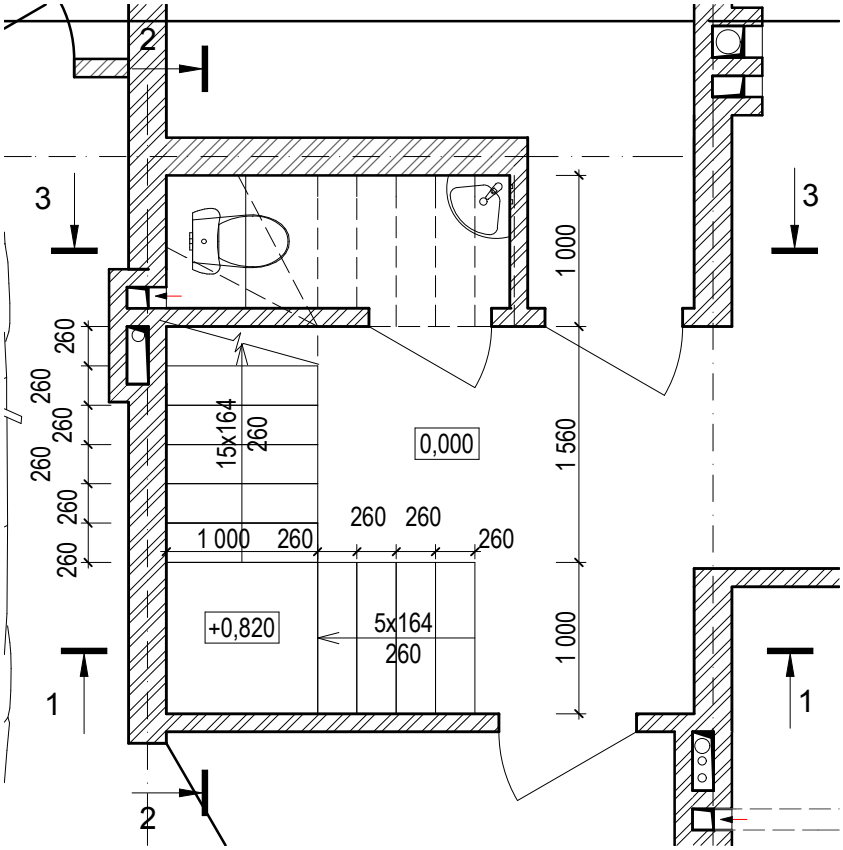
2
3
3
1
1
2
260
260
260
260
260
260
15x164
260
0,000
1 000
260
260
260
260
+0,820
5x164
260
1 000
1 560
1 000

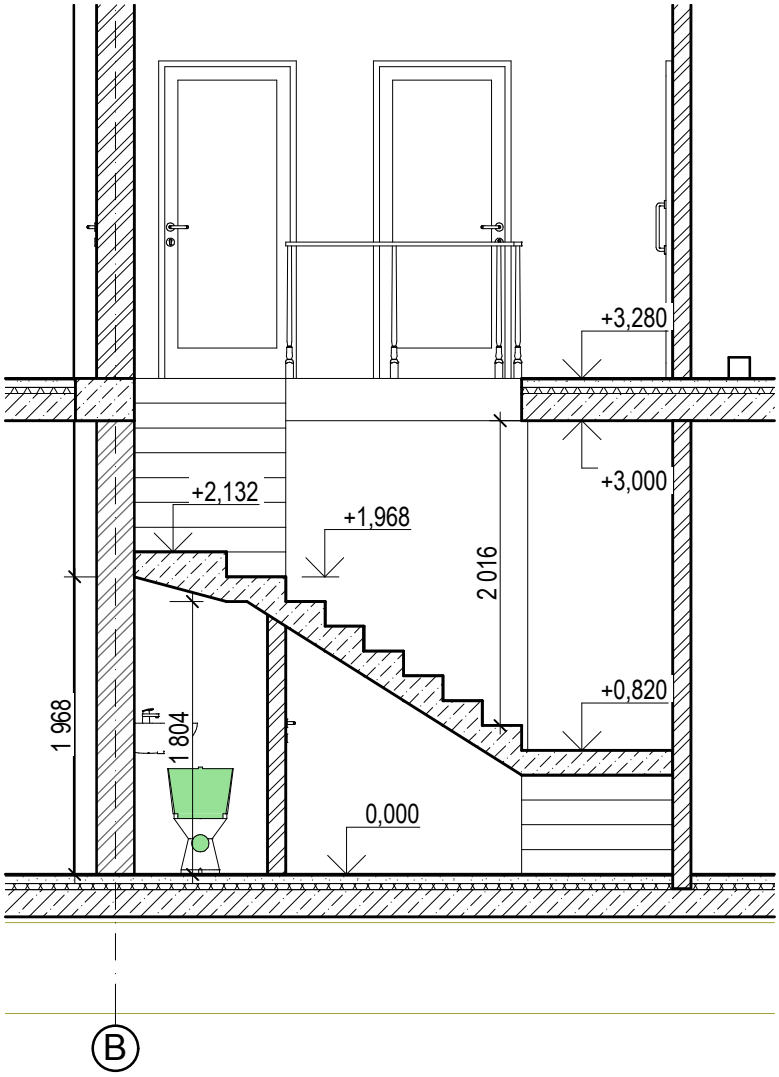
+3,280
+3,000
+2,132
+1,968
2 016
+0,820
1 968
1 804
0,000
B

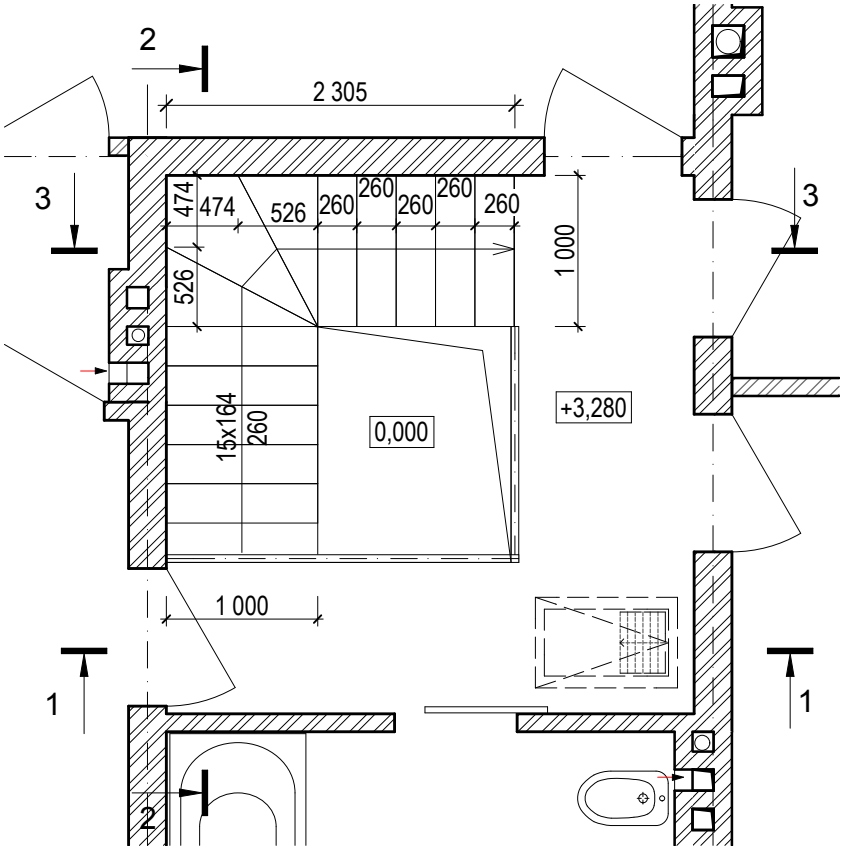
2
2 305
3
474
474
526
260
260
260
260
260
1 000
526
15x164
260
0,000
+3,280
1 000
1
1
2
3

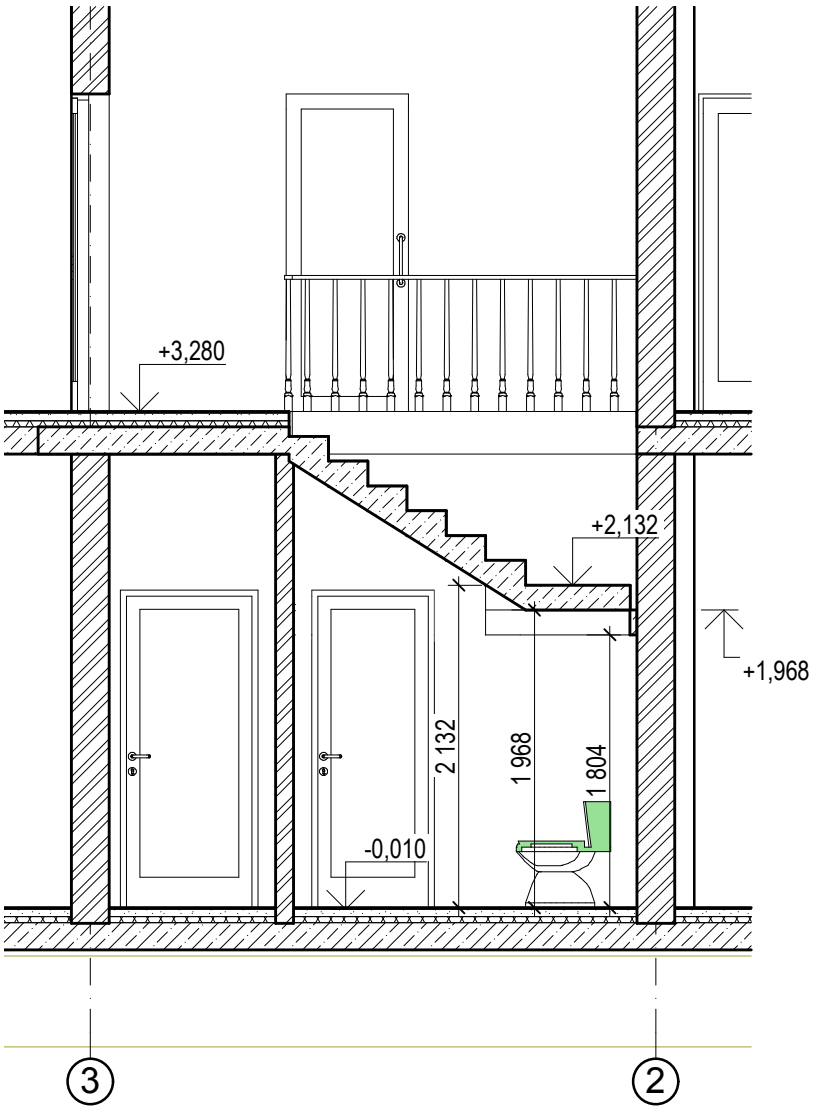
+3,280
+2,132
+1,968
2 132
1 968
1 804
-0,010
3
2